EYSO Audition Excerpt 2019

PRIMO CELLO

Allegro

♩=60-72
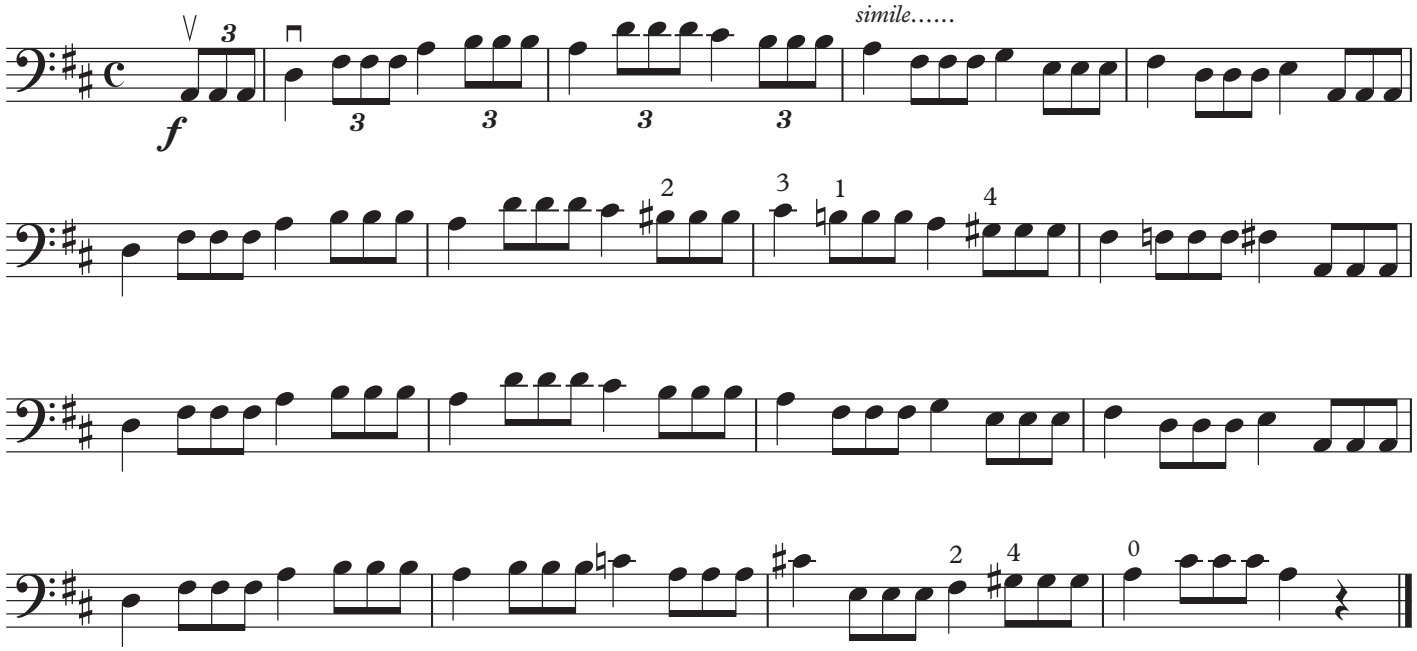
C Schröder, Op. 31, No. 15